Ulupalakua

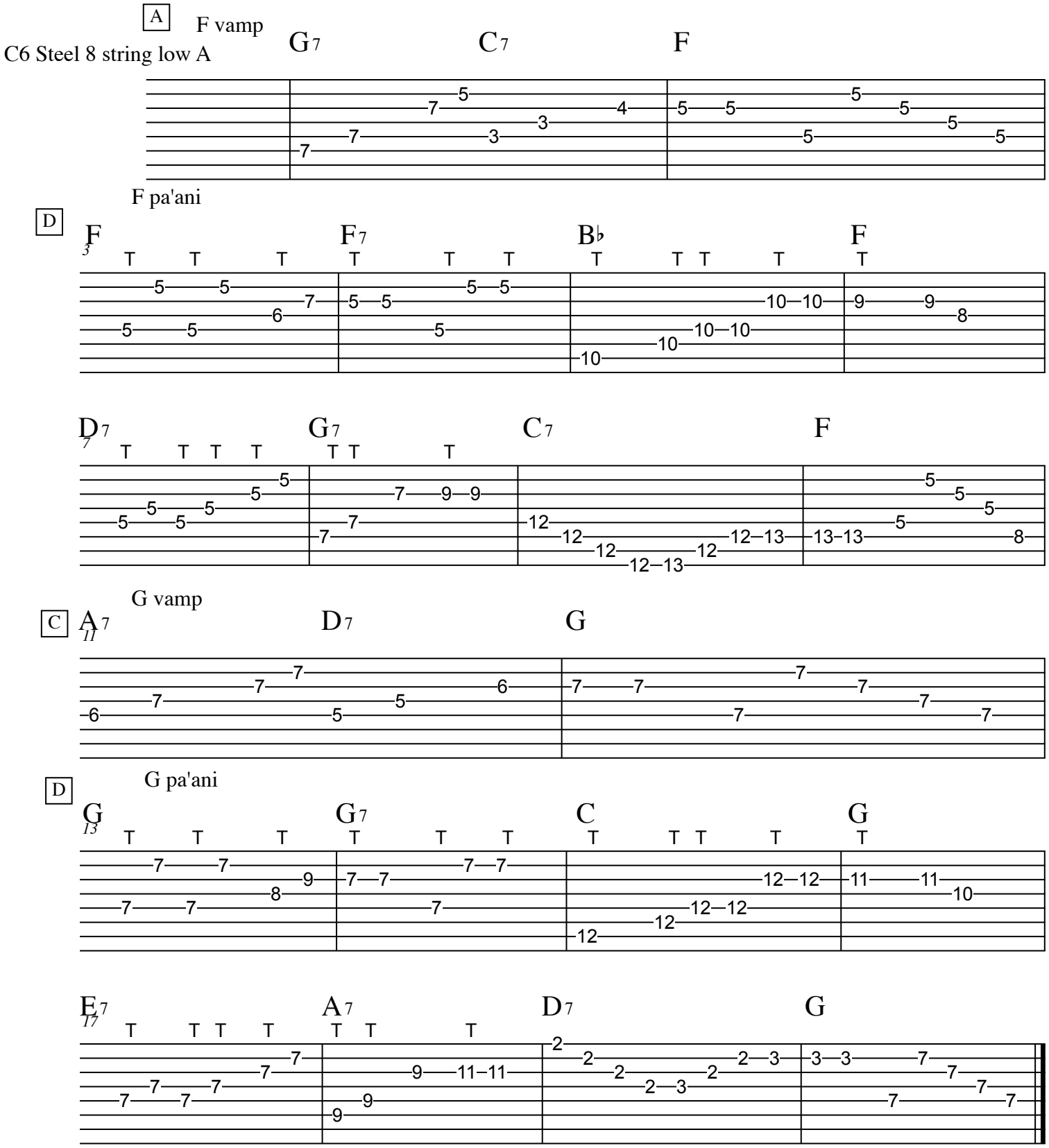
A
F vamp
C6 Steel 8 string low A
G7
C7
F
F pa'ani
D
F
F7
B♭
F
D7
G7
C7
F
G vamp
C
A7
D7
G
G pa'ani
D
G
G7
C
G
E7
A7
D7
G